Lista de Materiais Recebidos

Quantidade	Material
2x	Lora Node WiFi(32) V2 - Heltec
2x	Cabo V8 Micro Usb
4x	Single Row Pin Header 1x18
1x	Cabo Pigtail U.FL
2x	Arduino Mega 2560
2x	Cabo Usb A/b
1x	LoRa Gateway Dragino
1x	Fonte
2x	Shield Lora v95 – 915 MHz
3x	Antena WiFi Articulada SMA

Lora Node WiFi(32) V2 – Heltec

Frente

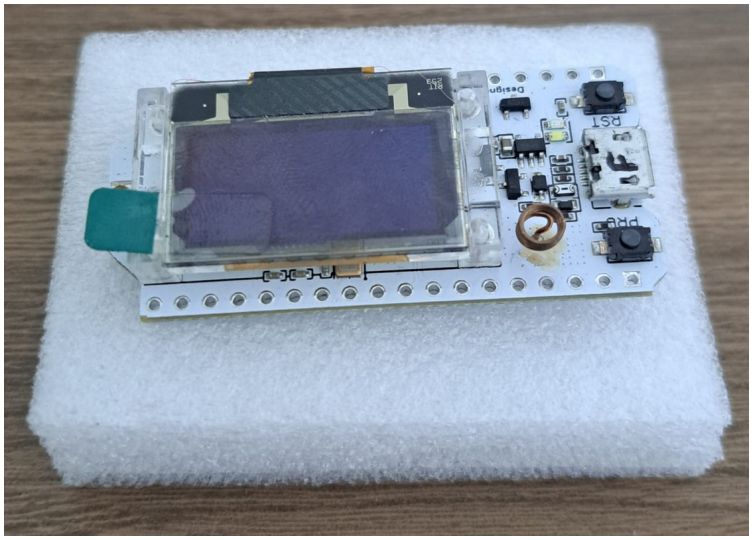

Trás

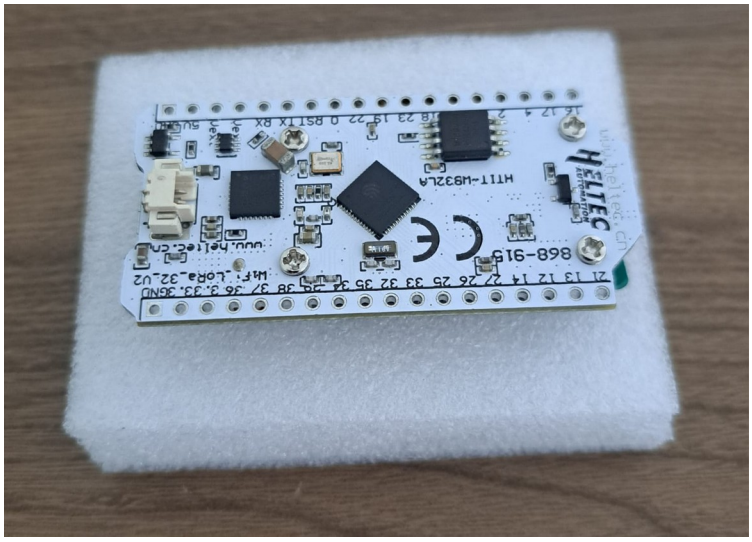

Arduino Mega 2560

Frente

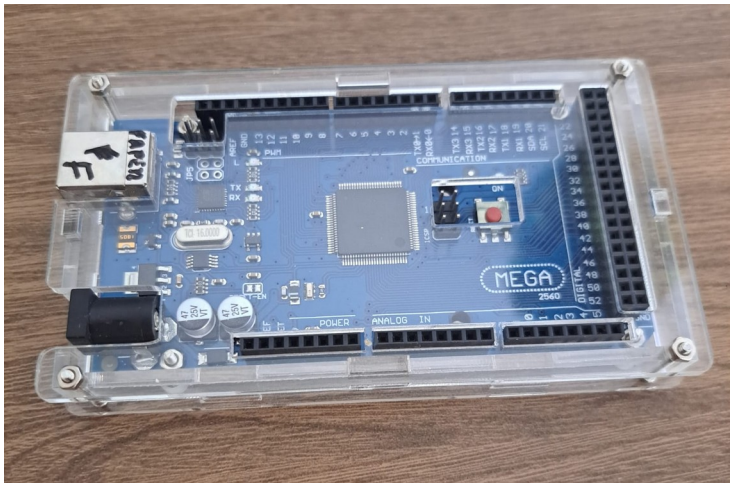

Trás

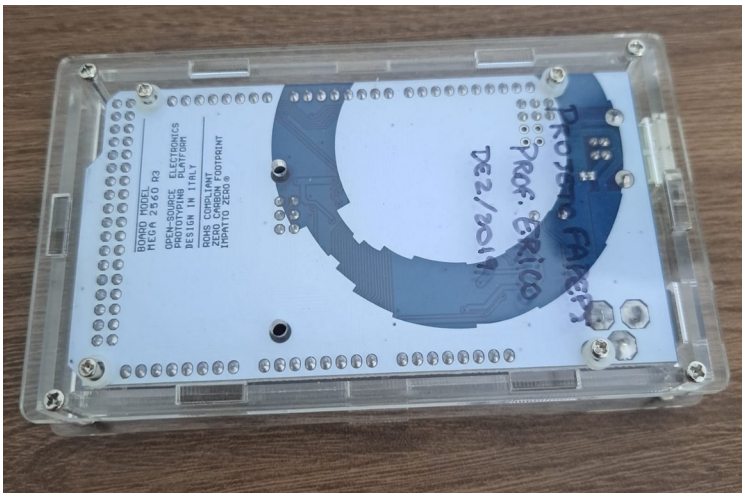

LoRa Gateway

Frente

Trás

Cabo V8 Micro Usb

Cabo Usb A/b

Cabo Pigtail

Pin Header

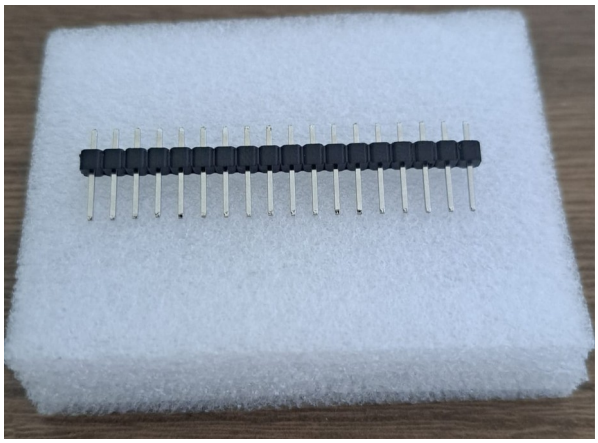

LoRa Shield

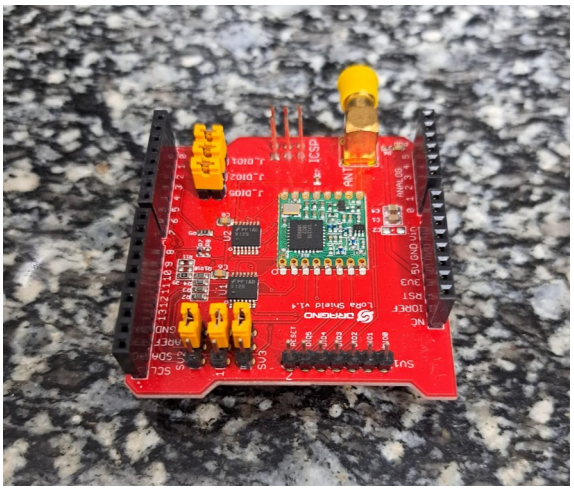

Fonte

Antena Articulada